Traditional Scottish

The Flowers of Edinburgh
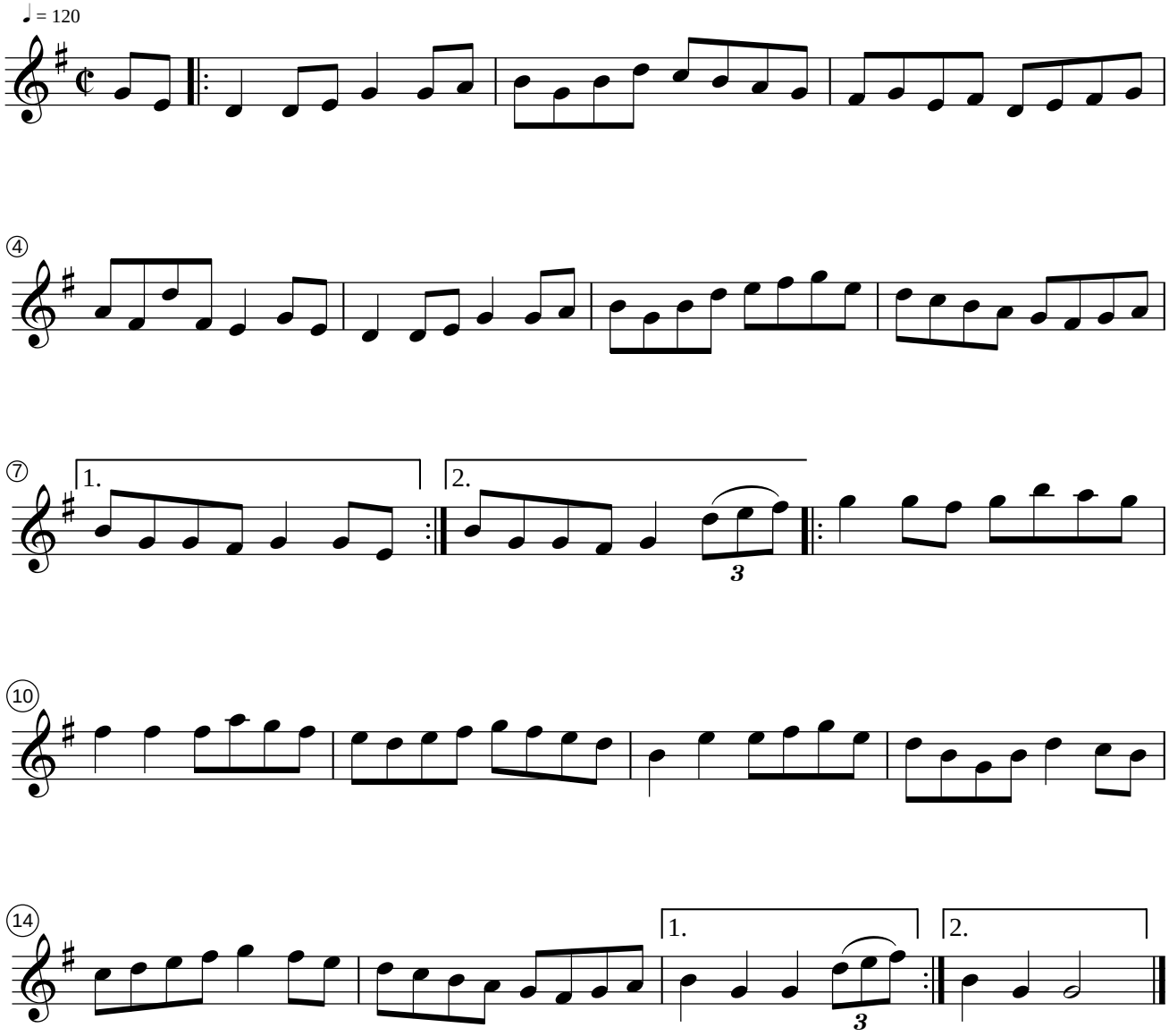
Amy Lenell's version