Glenburnie Rant

(aka Kilburney's Rant)

Irish Rant
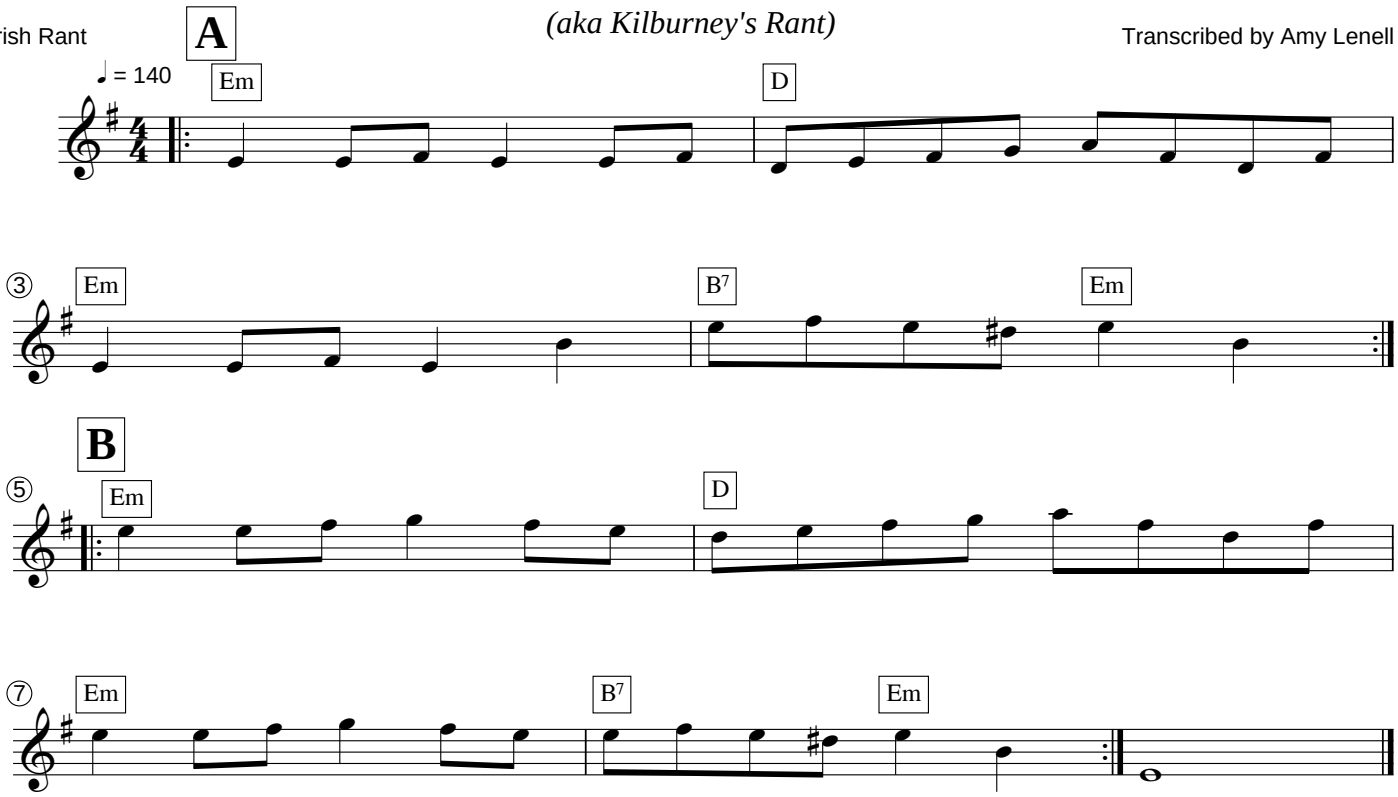
Transcribed by Amy Lenell