Monday Night Snow
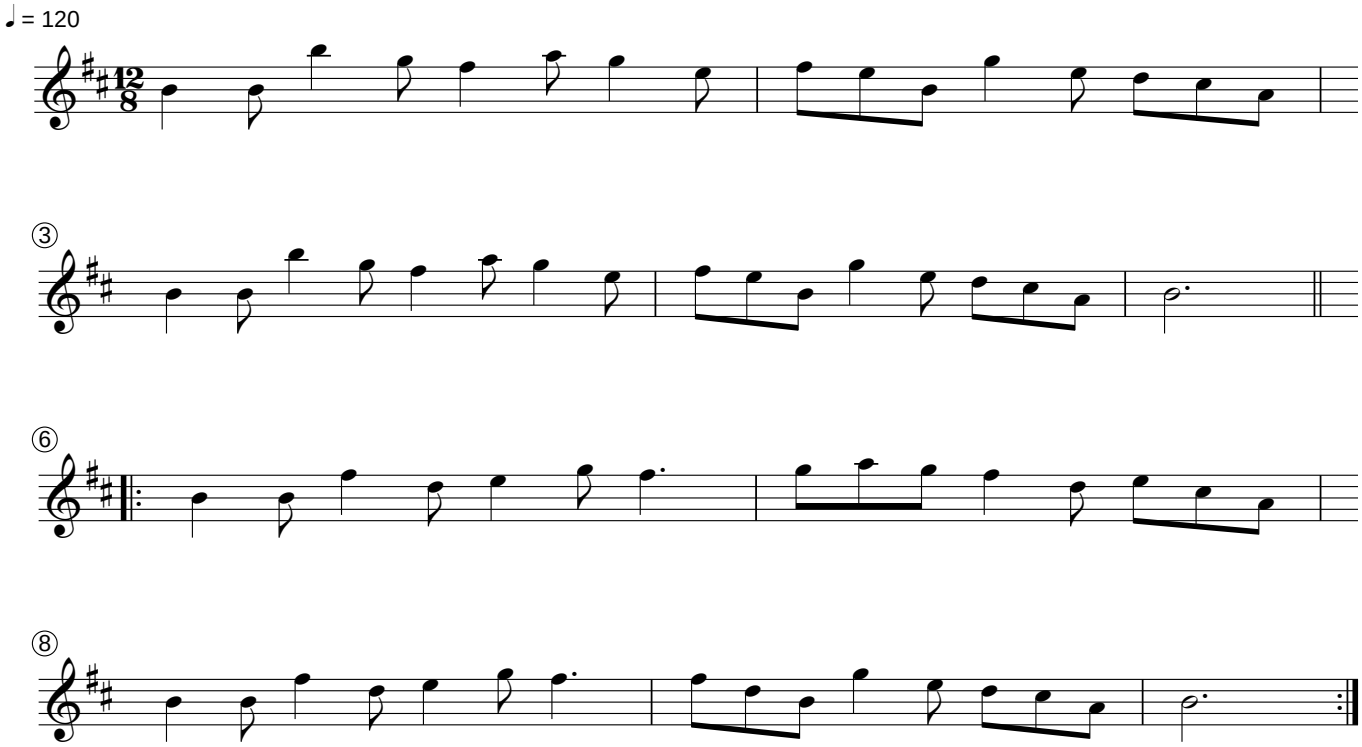
by Rod Garnett